BÜRGERGEMEINDE SOLOTHURN

Alters- und Pflegeheim Thüringenhaus & St. Katharinen
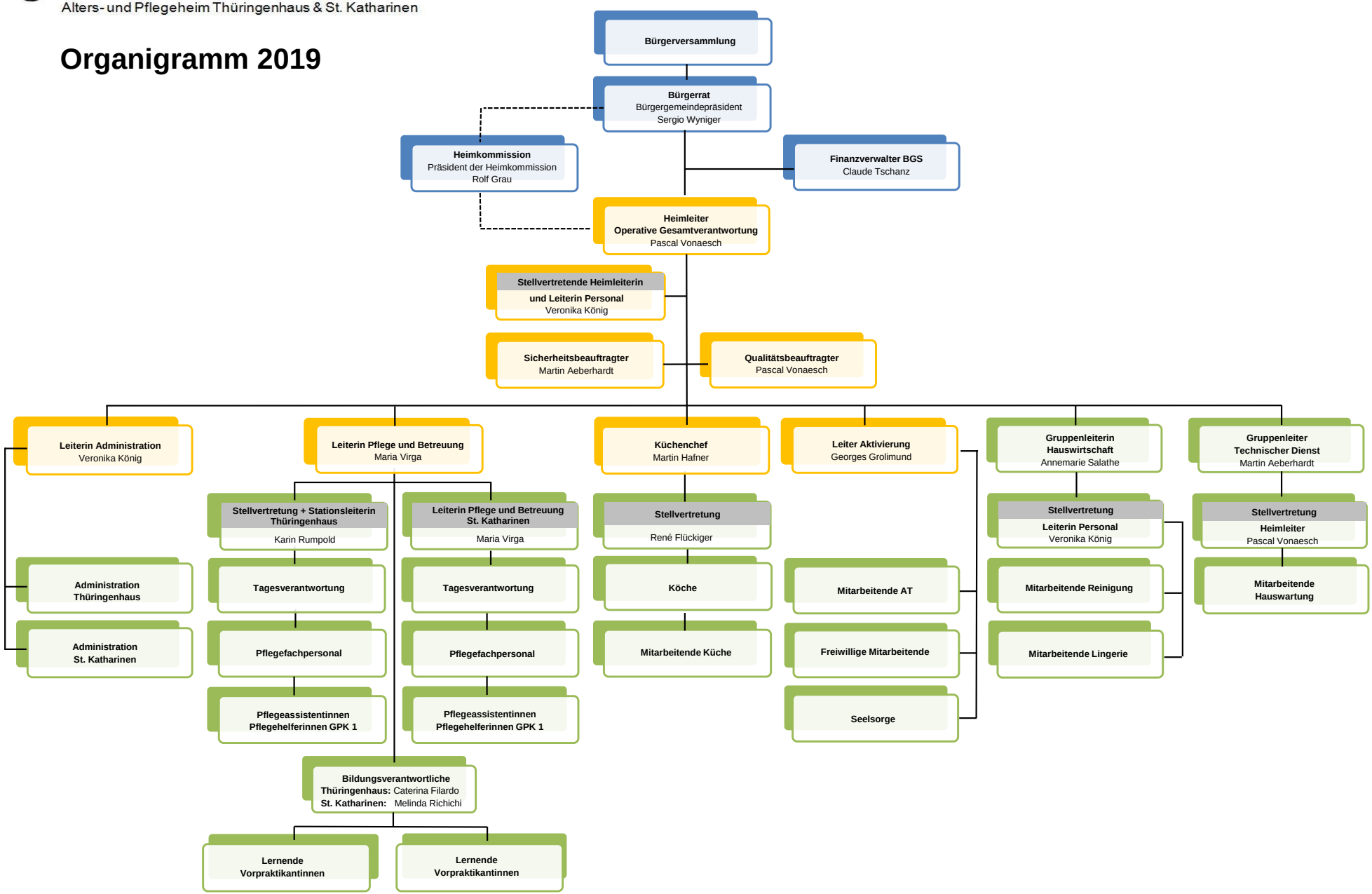
Organigramm 2019